

Planning Permit No. A/215/92
APPROVED
 SUBJECT TO THE CONDITIONS IN THIS OFFICE LETTER.
 No. A/6583/91 Date 12.12.92
Saravali
 FOR MEMBER SECRETARY
 MADRAS METROPOLITAN
 DEVELOPMENT AUTHORITY
 MADRAS - 600 008.

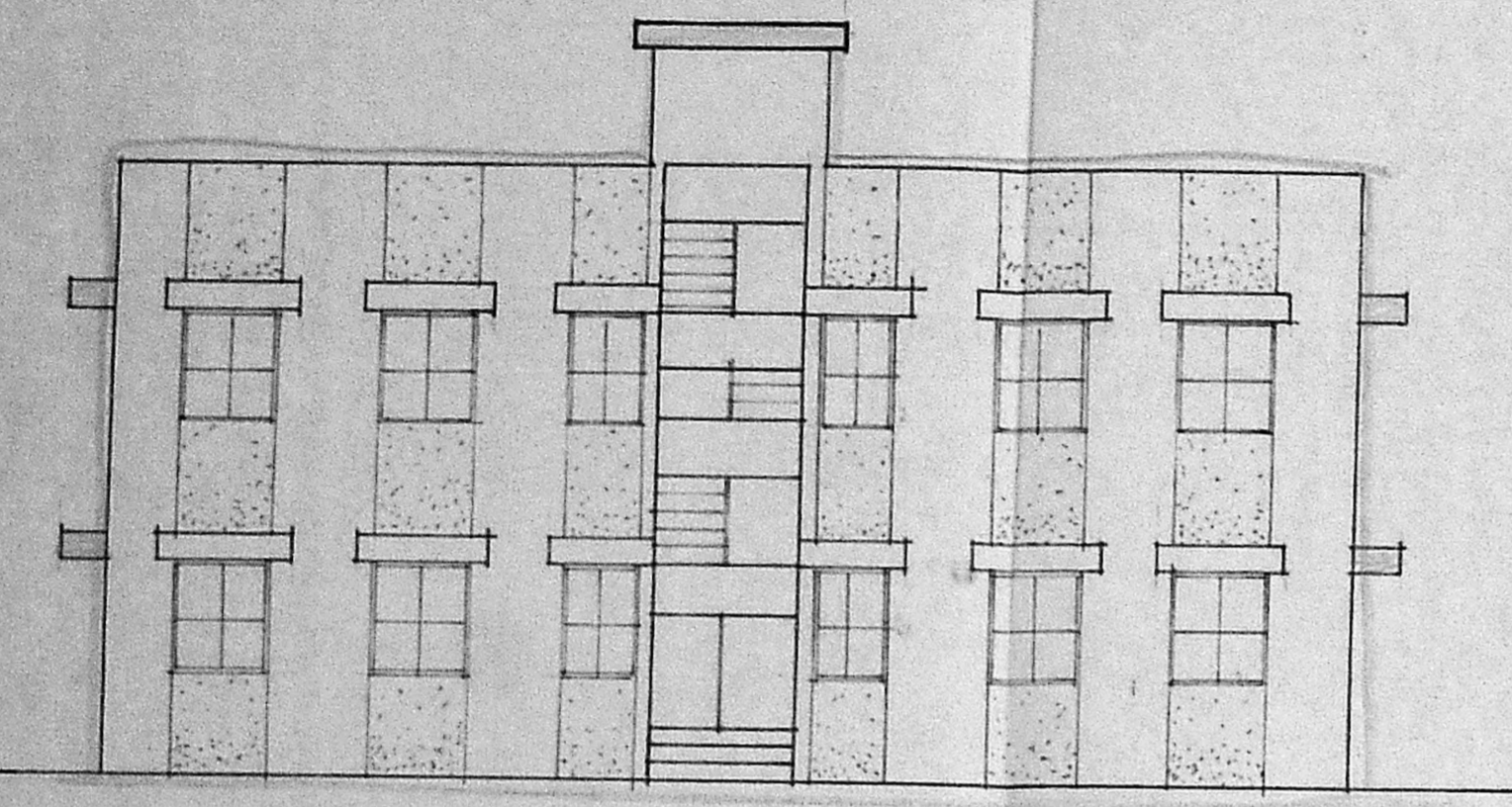

FRONT ELEVATION.

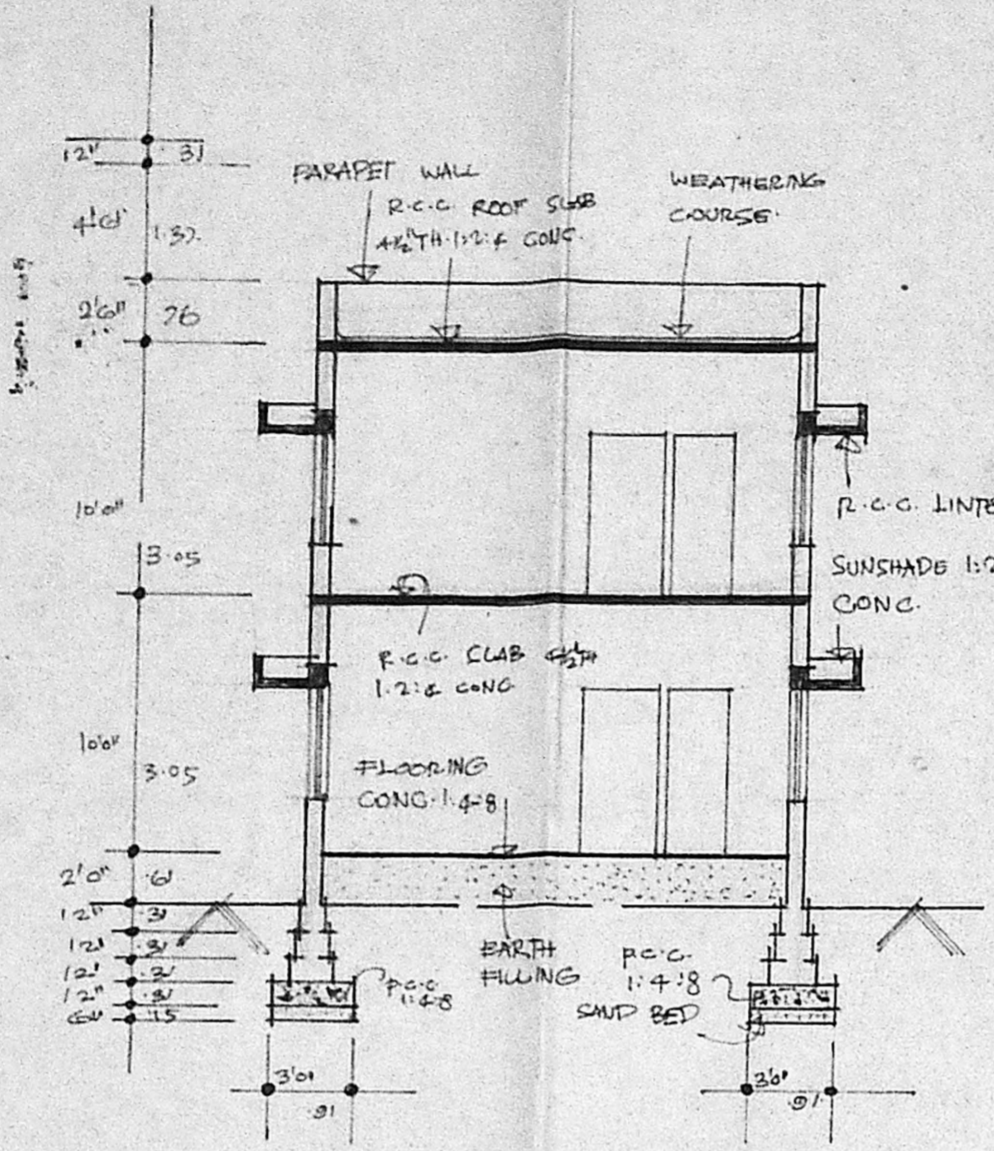

SECTION ON AA.

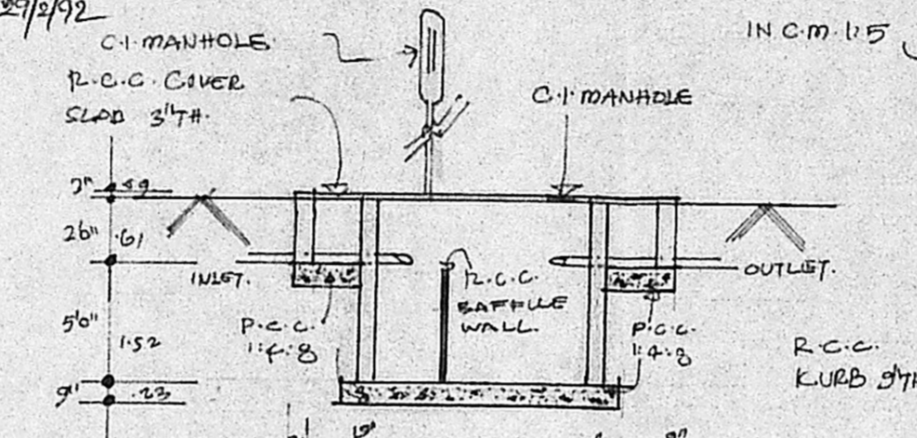

SEPTIC TANK SECTION.

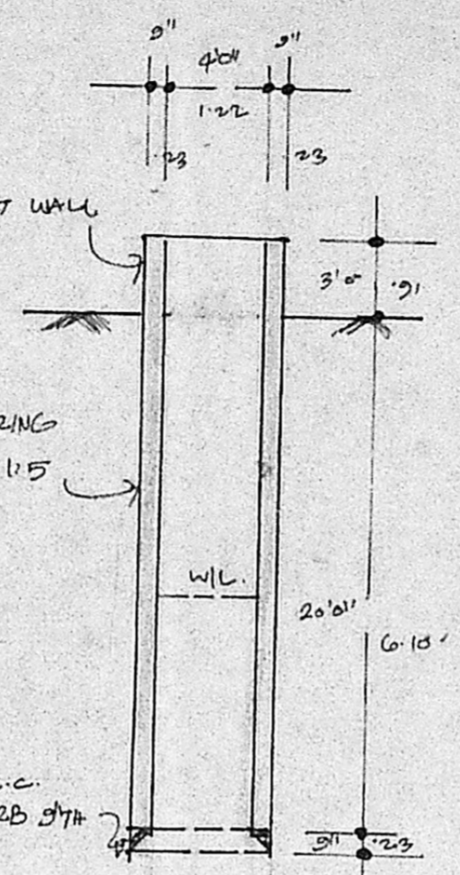

SECTION OF WELL.

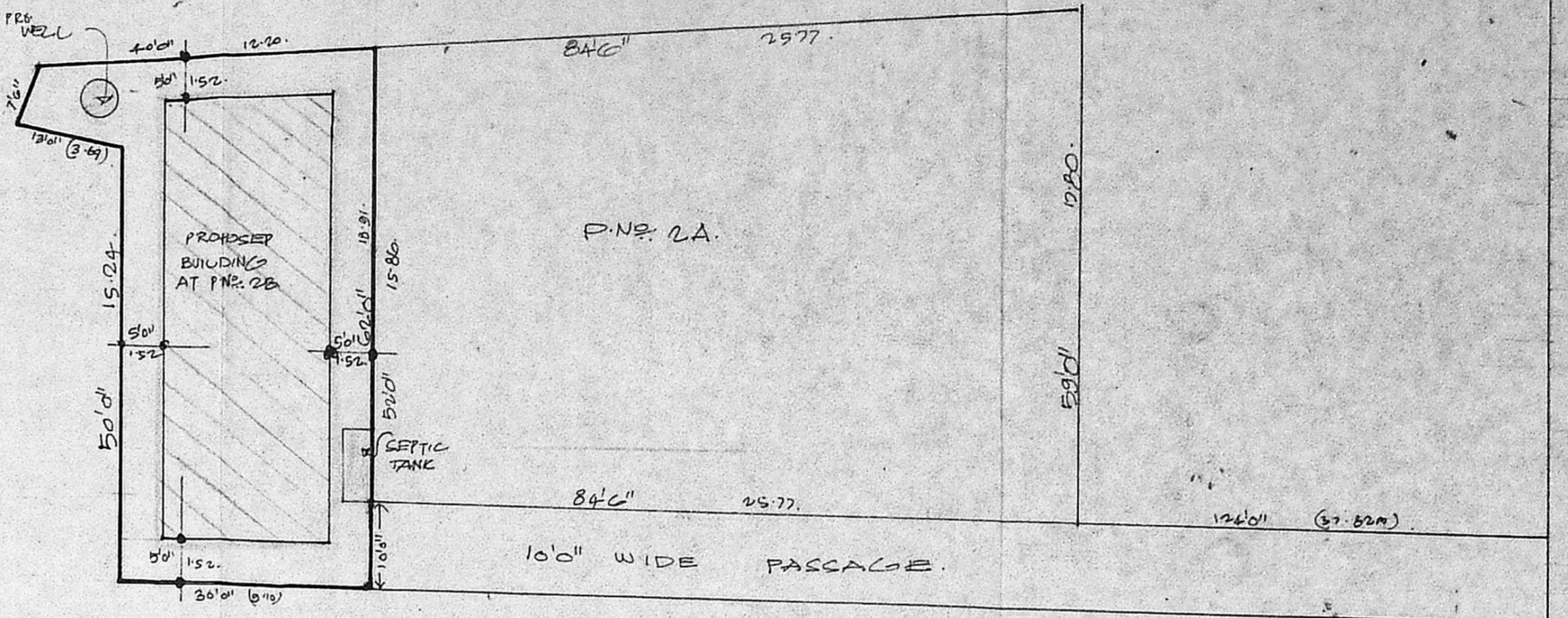

SITE PLAN.

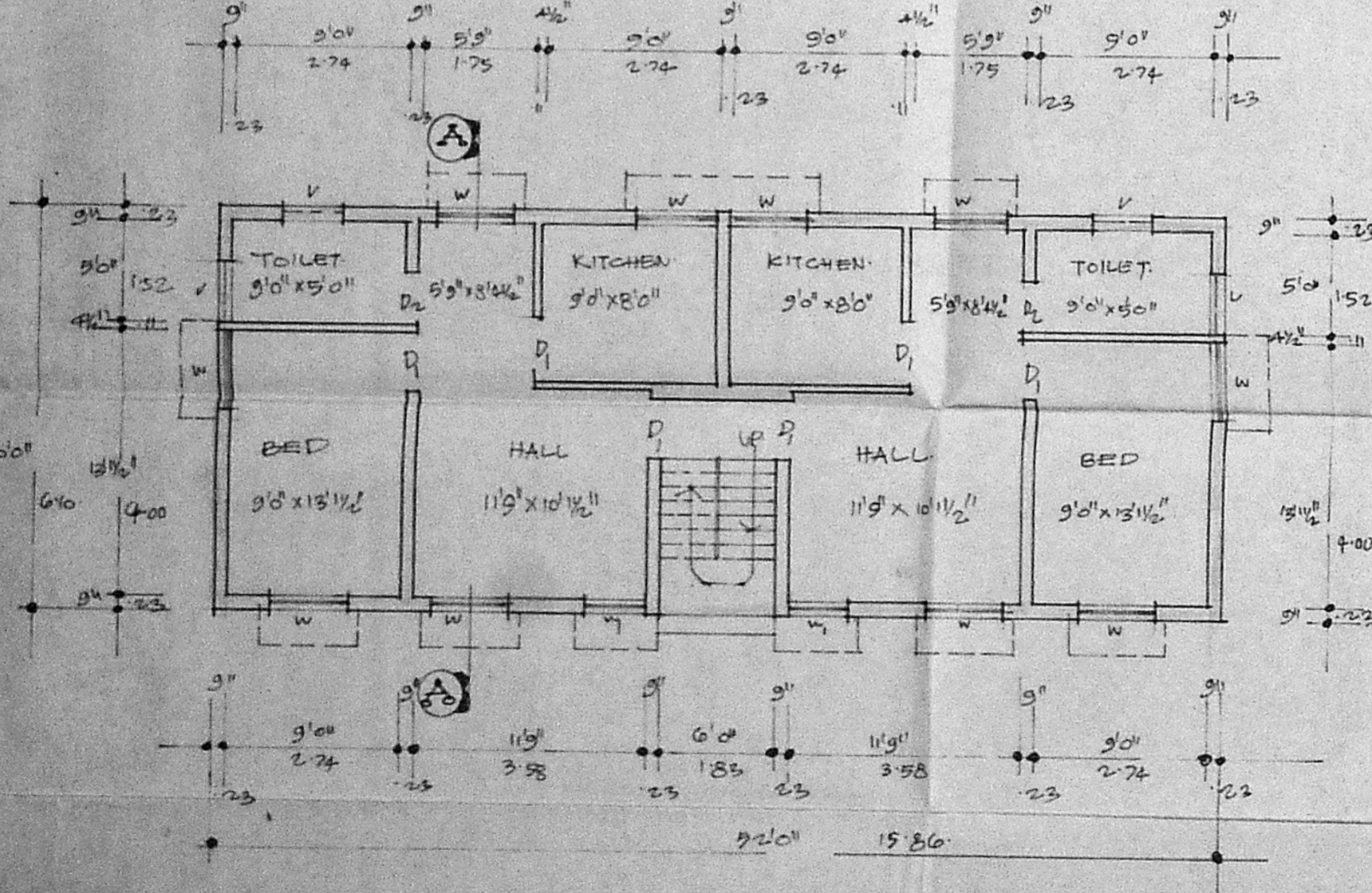

GROUND FLOOR PLAN.

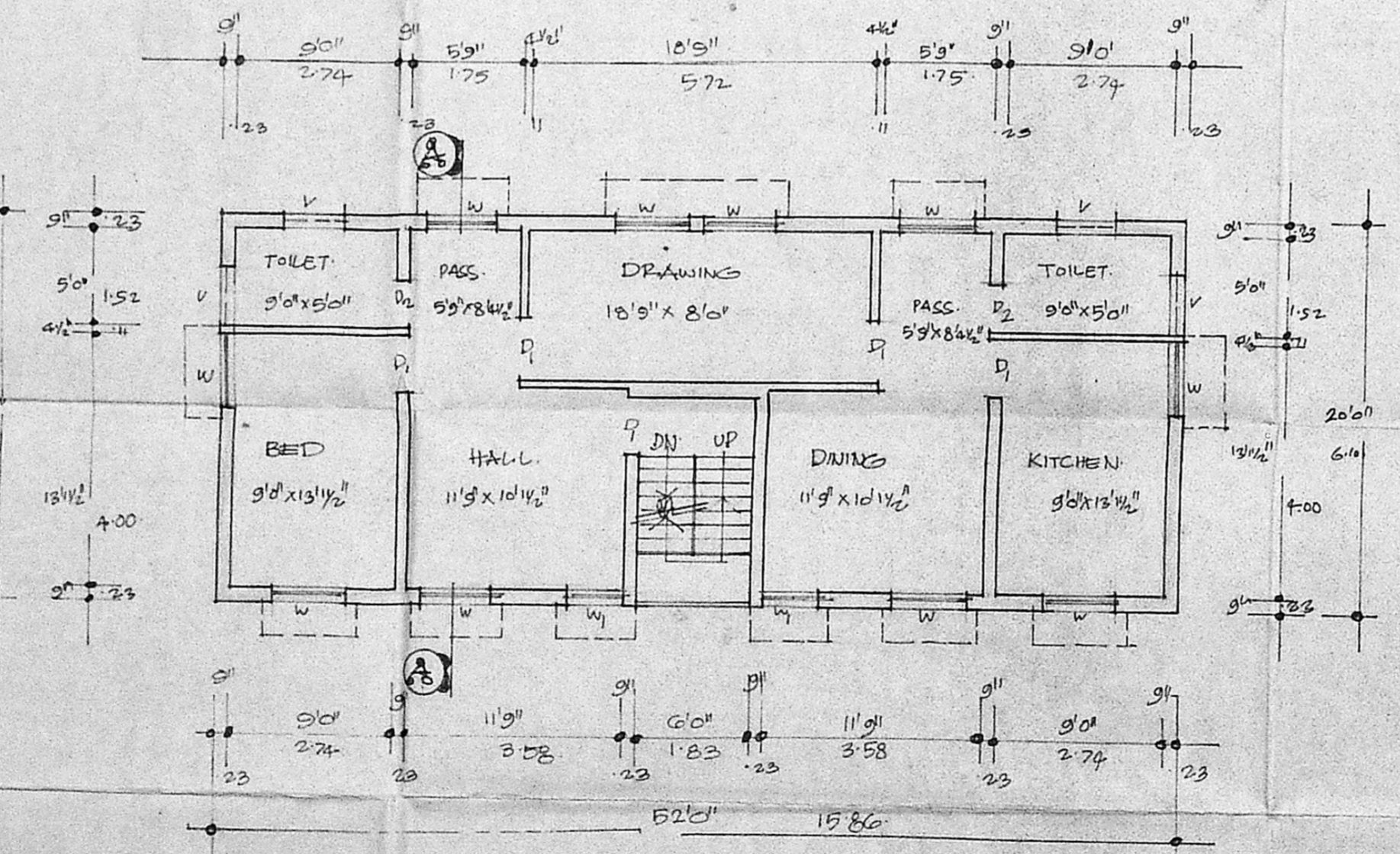

FIRST FLOOR PLAN.

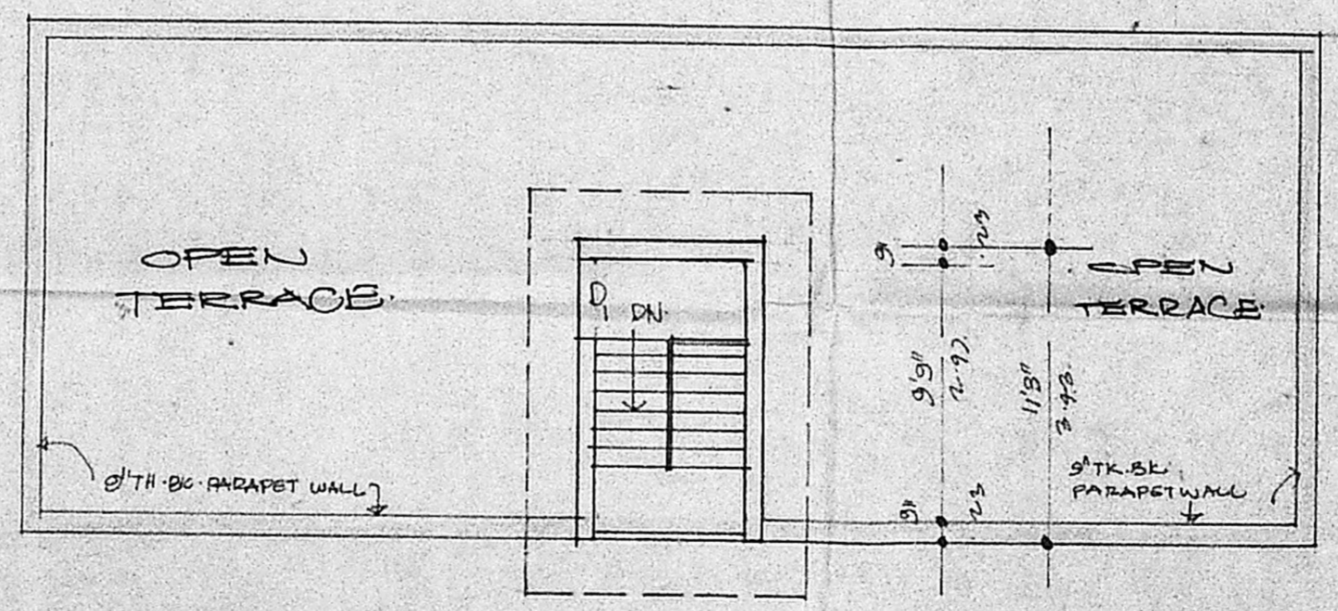

TERRACE FLOOR PLAN.

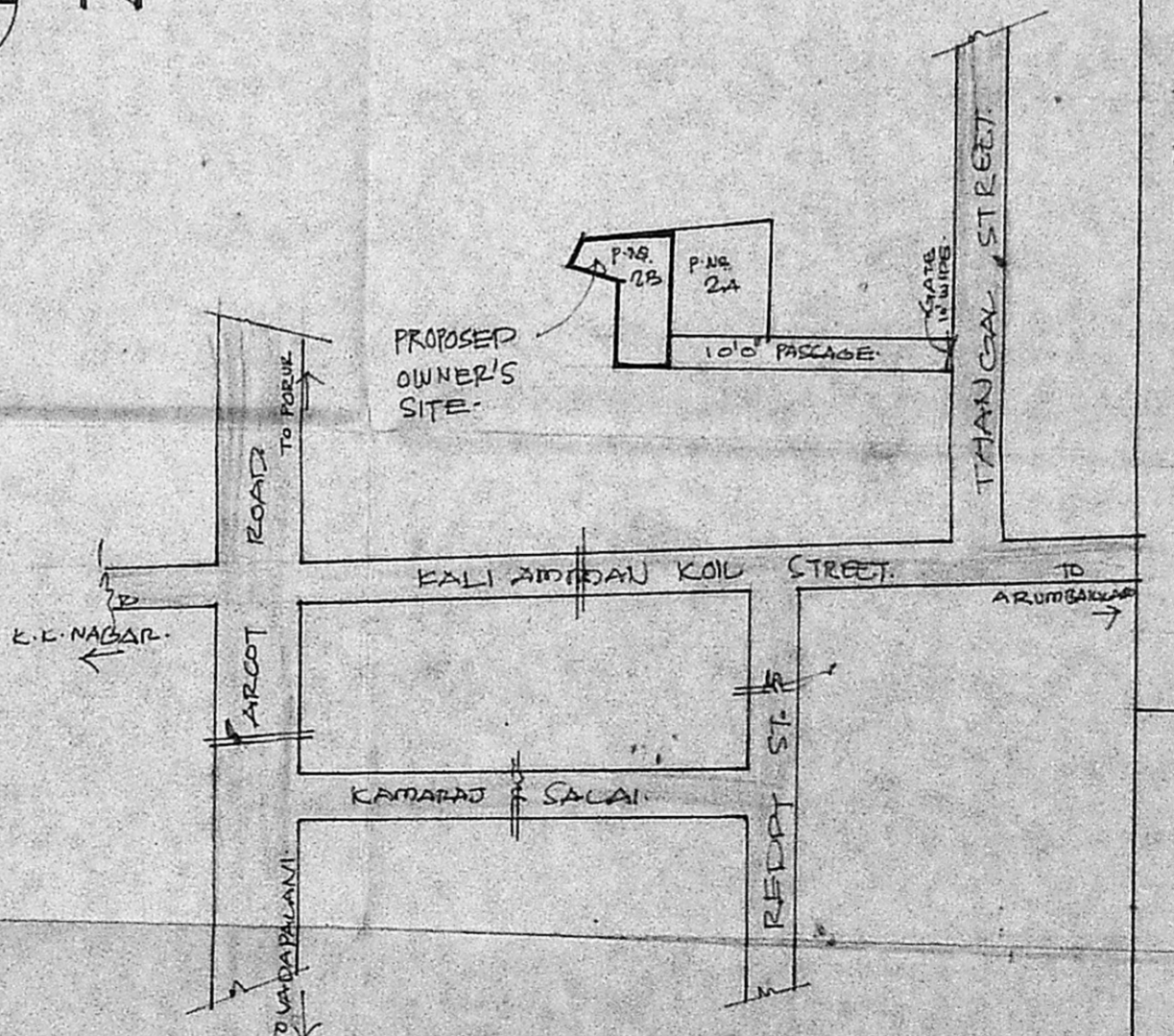

KEY PLAN - NOT TO SCALE.

Revised Plan
 A/6583/91
 PLAN SHOWING THE PROPOSED DWELLING HOUSE AT PLOT No. 2B
 S. No. 13/6 PART, THANJAL ST., VIRUGAMBAKKAM VILLAGE, MADRAS DISTRICT.

CORP. DIVISION No. 76.

SCALE: 1/8" = 1'-00"

JOINERIES:

D	DOOR	3'0" x 6'0"	0.91 x 1.98
DI	DOOR	2'6" x 6'0"	0.76 x 1.98
W	WINDOW	4'0" x 4'0"	1.22 x 1.27
WJ	WINDOW	3'0" x 4'0"	0.91 x 1.27
V	VENTILATOR	3'0" x 2'6"	0.91 x 0.76

WIDTH OF STAIRCASE	3'0"	(0.91m)
TREAD OF STAIRCASE	1'0"	(0.30m)
RISER OF STAIRCASE	0'7"	(0.17m)

TOTAL PLOT AREA :	1510.00 SQFT.
PRO. G. FLOOR AREA :	1040.00 SQFT.
PRO. F. FLOOR AREA :	1040.00 SQFT.
PRO. HEAD ROOF AREA :	24.00 SQFT.

PROPOSED	□
ROAD	▬
BOUNDARY	▬

R. Chandra
 OWNER'S SIGN.

R. Mohan Rao, R.O.B.
 LICENSED SURVEYOR
 Corporation of Madras
 REG. No. 14
 AMBATTUR TOWN SHIP
 ALANDUR MUNICIPALITY
 Consulting Engineer
 Office: 15, Madley Road
 T. NAGAR, MADRAS-600 007
 LICENSED SURVEYOR